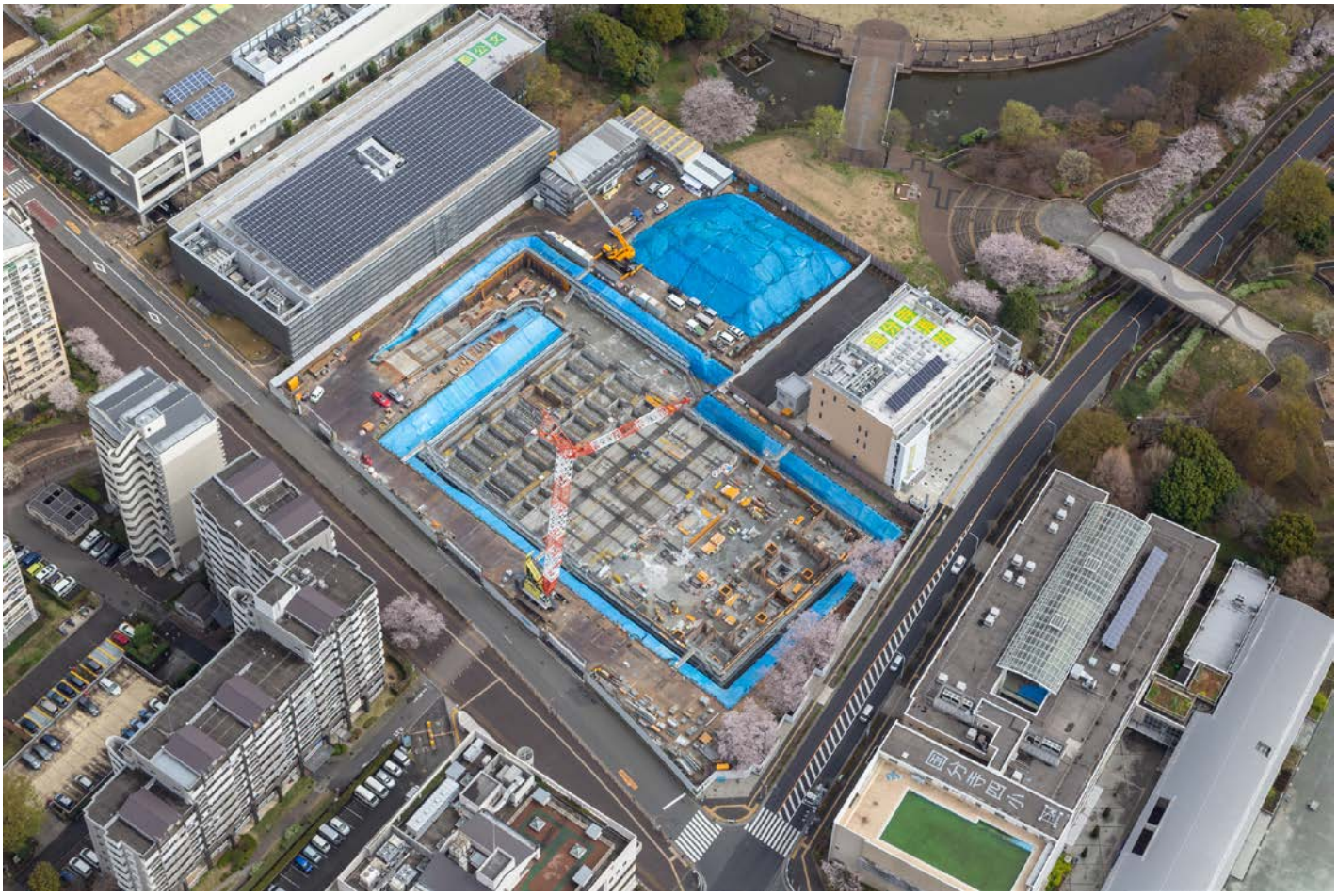令和5年3月工事進捗空撮写真