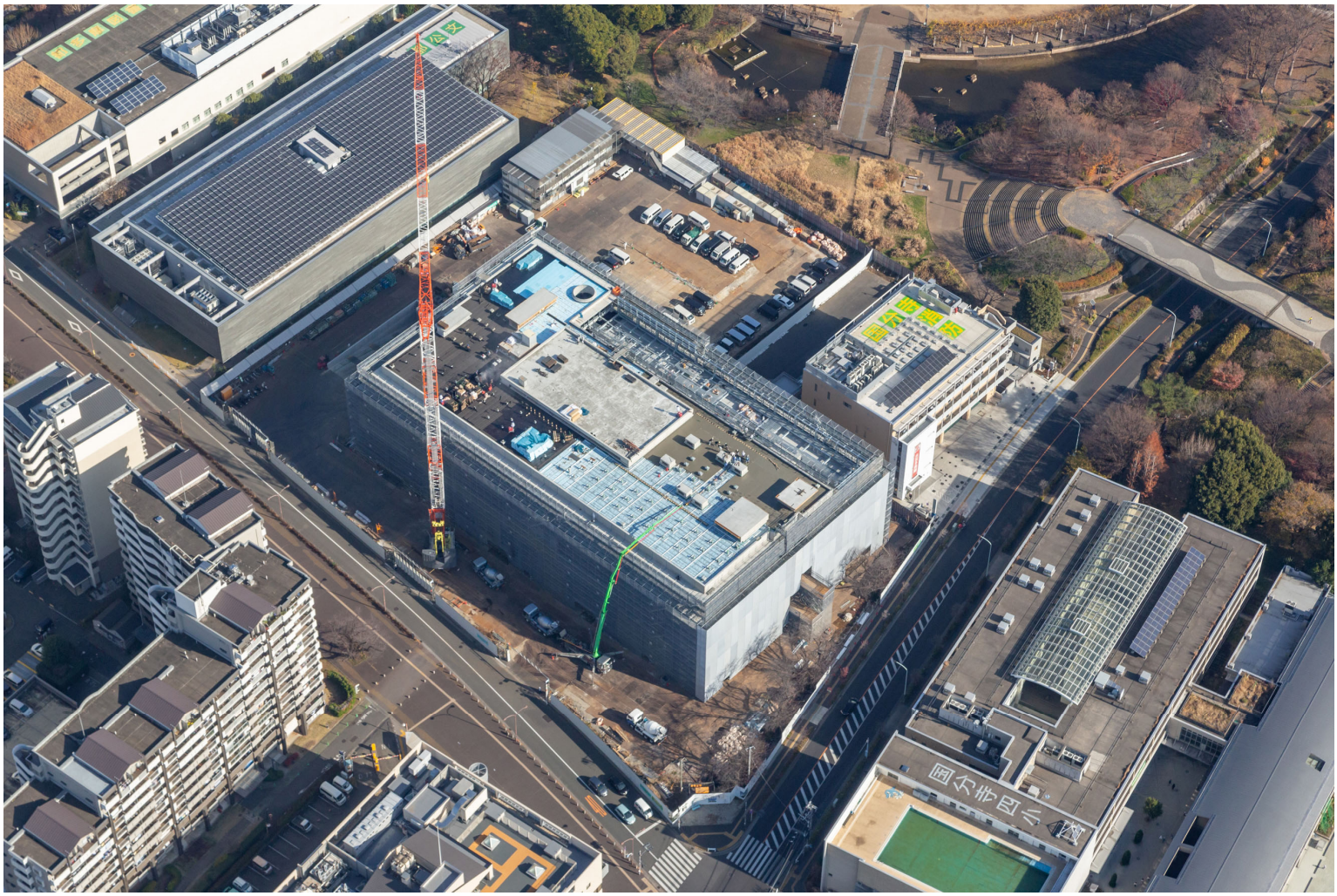令和5年12月工事進捗空撮写真