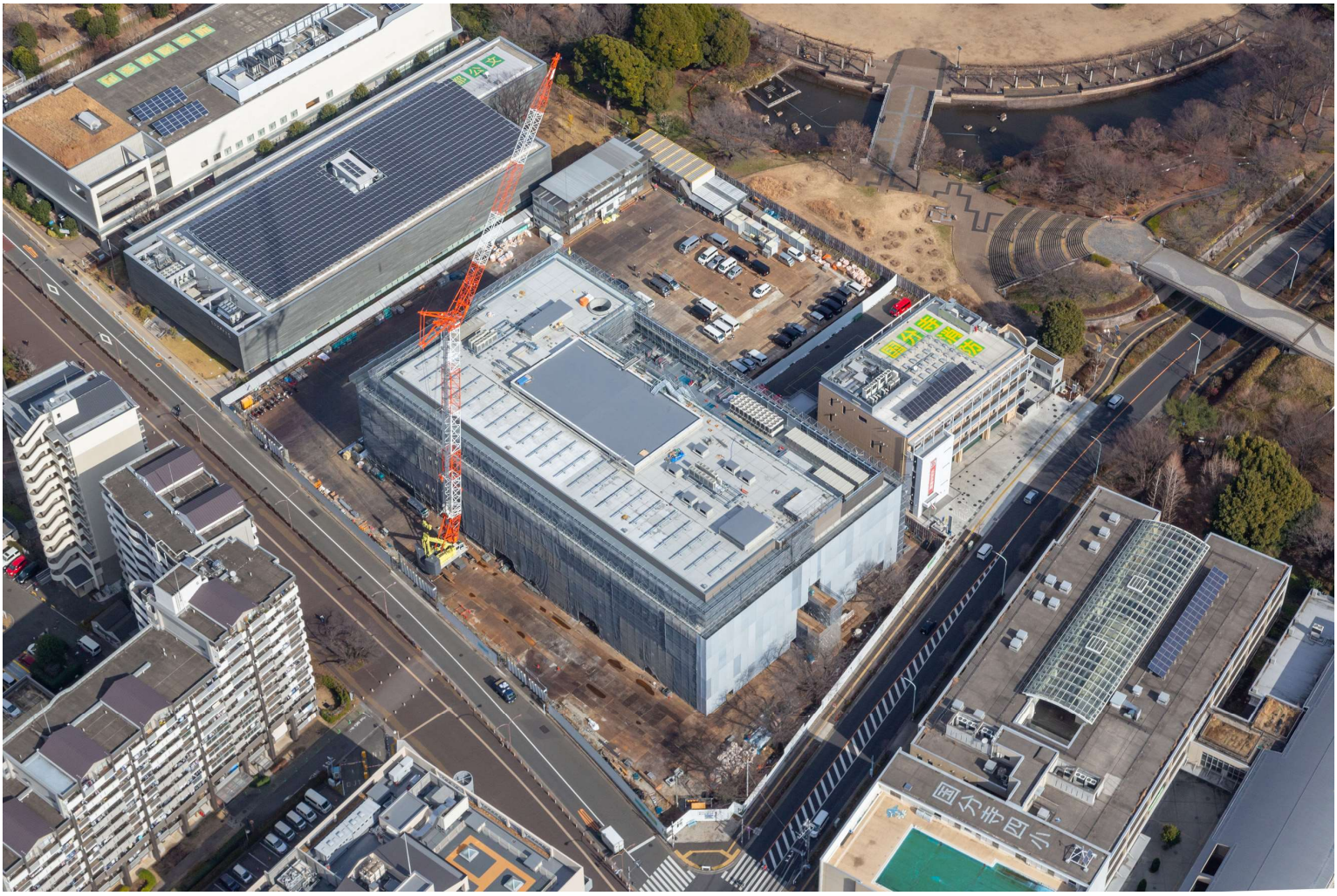# 令和6年1月工事進捗空撮写真